

我的思念向你飞

My Missing Flies to You

——为女高音、小提琴、大提琴与钢琴而作

——For Soprano ,Violin, Violoncello and Piano

作词：庞亮

作曲：宋嘉宁

Andante 激动地

Soprano Solo

Violin

Violoncello

Piano

Andante 激动地

4

S. Solo

Vln.

Vc.

Pno.

f > *p*

f > *p*

6

S. Solo

Vln.

Vc.

Pno.

sfp 由慢渐快 由弱渐强

8^{va}

8^{vb}

Detailed description of the musical score for measures 6-7: The score is in a key with two flats and a 4/4 time signature. The Soprano Soloist (S. Solo) has a whole rest. The Violin (Vln.) plays a long note with a fermata. The Violoncello (Vc.) has a whole rest. The Piano (Pno.) part is complex, featuring a tremolo in the right hand and a melodic line in the left hand. The dynamic marking is *sfp* (sforzando piano), with the instruction '由慢渐快 由弱渐强' (from slow to fast, from weak to strong). There are markings for *8^{va}* and *8^{vb}* (octave up and down).

8

S. Solo

Vln.

Vc.

Pno.

f

ff

3

6

Detailed description of the musical score for measures 8-13: The score continues in the same key and time signature. The Soprano Soloist (S. Solo) has whole rests. The Violin (Vln.) and Violoncello (Vc.) parts enter with a dynamic of *f* (forte). The Piano (Pno.) part features triplets and a 6-measure phrase. The time signature changes to 2/4 and then 3/4. Dynamics include *f* and *ff* (fortissimo). There are markings for *8^{va}* and *8^{vb}*.

12

S. Solo

Vln.

Vc.

Pno.

f *p* *f*

14

S. Solo

Vln.

Vc.

Pno.

sfp 由慢渐快 由弱渐强

8^{va}

8^{vb}

f

16 歌唱地

S. Solo

Vln.

Vc.

Pno.

mf

mf

mp

p

mp

6 6 6 6

3 3

(8)-1

19

S. Solo

Vln.

Vc.

Pno.

mp

是谁 拨动

p

mf

p

p

mf

p

25

S. Solo

思念的琴弦是谁酿出思念的愁酒乱我

Vln.

Vc.

Pno.

mf

p

mf

30

S. Solo

心扉引我沉醉

Vln.

Vc.

Pno.

mp

8va

33

S. Solo

Vln.

Vc.

Pno.

由慢渐快

ff

由慢渐快

ff

3

36

S. Solo

Vln.

Vc.

Pno.

mf

pizz. 乱我心扉 引我

sf

pizz. arco

mp

ff

由慢渐快

sf

mp

39

S. Solo

沉 醉 沉

Vln. arco

Vc.

Pno.

42

S. Solo

醉

Vln.

Vc.

Pno.

mf

mp

46

S. Solo

Vln.

Vc.

Pno.

50

S. Solo

Vln.

Vc.

Pno.

52

S. Solo

Vln.

Vc.

Pno.

54

S. Solo

Vln.

Vc.

Pno.

mf

我

8va
tr

56 稍快地，抒情连贯地

S. Solo *mp*
空 空 空 空地想 我 痴迷 痴 迷 地

Vln. *p*

Vc. *p*

Pno. *p*

59

S. Solo
追 把 坚 持 弄 成 似 是 而

Vln. *mf* *mp* *mp*

Vc. *mp* *mp*

Pno. *mp*

62

S. Solo

非 似 是 而 非 似 是 而 非 似 是 而

Vln.

Vc.

Pno.

65

S. Solo

非 啊 啊

Vln.

Vc.

Pno.

67

S. Solo

Vln.

Vc.

Pno.

ff

啊

ff

ff

p

p

69

S. Solo

Vln.

Vc.

Pno.

f

A tempo

啊 放 开 我的 翅膀

p

p

A tempo

f

72

S. Solo

啊 擦 干 我的 泪水

Vln.

Vc.

Pno.

rit.

f

f

f

6

6

3

3

3

3

75

S. Solo

我 空 空 空 空地 想 我

Vln.

Vc.

Pno.

mf

p

p

mp

A tempo Meno mosso

A tempo Meno mosso

6

6

3

3

3

3

78

S. Solo

痴迷 痴迷地 追

Vln.

Vc.

Pno.

mf

8^{va}

82

S. Solo

是谁 涂鸦 思念 的 空 白 是谁 弹奏

Vln.

Vc.

Pno.

mf

p

mf

p

88

S. Solo
思念的古曲我一腔思念悠悠地向你

Vln.

Vc.

Pno.

mf

93

S. Solo
飞写意山水千折百回

Vln.

Vc.

Pno.

p 稍缓, 宁静地

pp

p

pp

p

98

S. Solo

啊 啊 我有

Vln.

Vc.

Pno.

啊 啊 我有

102

S. Solo

一腔思念 悠悠 地向你

Vln.

Vc.

Pno.

一腔思念 悠悠 地向你

107

S. Solo

Vln.

Vc.

Pno.

飞

mf

mp *p*

p *mf*

8^{va}

111

S. Solo

Vln.

Vc.

Pno.

mf

是谁 拨动 思念的琴弦 是

117

S. Solo

谁 酿出 思念的愁 酒 是 你

Vln.

Vc.

Pno.

Detailed description of the musical score for measures 117-122: The score is in a key signature of two flats (B-flat and E-flat) and a 4/4 time signature. The vocal line (S. Solo) begins with a whole note '谁' (shuí), followed by a quarter note '酿' (niàng), a quarter note '出' (chū), a quarter note '思' (sī), a quarter note '念' (niàn), a quarter note '的' (de), a quarter note '愁' (chóu), a quarter note '酒' (jiǔ), a quarter note '是' (shì), and a quarter note '你' (nǐ). The violin (Vln.) part has a dynamic marking of *mf* and a *p* marking. The cello (Vc.) part has a dynamic marking of *p*. The piano (Pno.) part consists of chords and arpeggiated figures.

123

S. Solo

是 你 是 你

Vln.

Vc.

Pno.

Detailed description of the musical score for measures 123-128: The score continues in the same key signature and time signature. The vocal line (S. Solo) has lyrics '是 你 是 你'. The violin (Vln.) part has a dynamic marking of *p*. The cello (Vc.) part has a dynamic marking of *p*. The piano (Pno.) part consists of chords and arpeggiated figures.

S. Solo

是 你

Vln.

Vc.

Pno.

133

rit.

pp

S. Solo

是 你

Vln.

pp

Vc.

pp

Pno.

pp

pp

Soprano Solo

我的思念向你飞

My Missing Flies to You

——为女高音、小提琴、大提琴与钢琴而作
——For Soprano, Violin, Violoncello and Piano

作词：庞亮
作曲：宋嘉宁
歌唱地

Andante 激动地

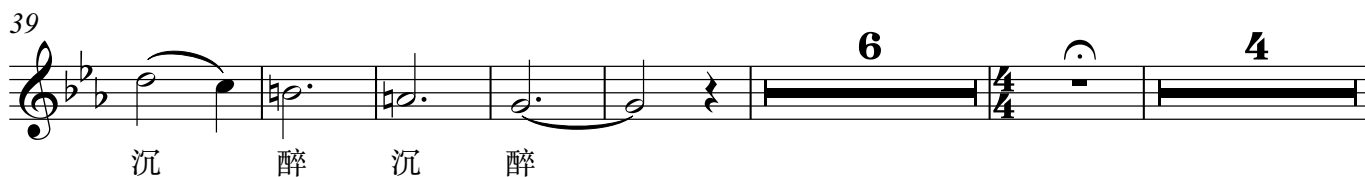
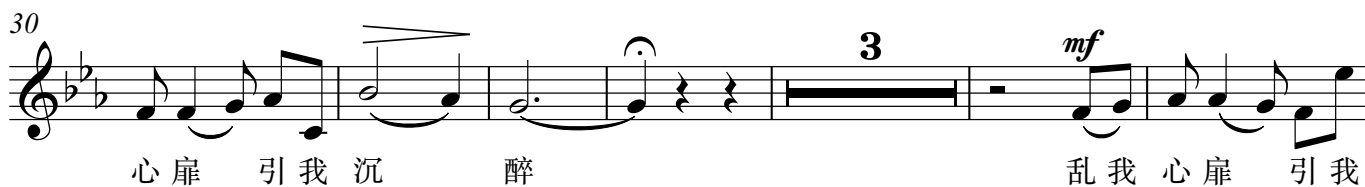

V.S.

2

Soprano Solo

76

A tempo Meno mosso

空空 空空地想 我 痴迷 痴迷地 追

83

mf

是谁 涂鸦 思念的空白 是谁 弹奏 思念的古曲 我

90

p 稍缓, 宁静地

一腔思 念 悠悠地 向你 飞 写意 山水

96

千折 百回 啊 啊 我有

102

一腔思 念 悠悠地 向你 飞

110

mf

是谁 拨动 思念的琴 弦 是谁 酿出

118

思念的愁 酒 是你 是你 是

126

rit.

pp

你 是 你 是 你

Violin

我的思念向你飞

My Missing Flies to You

——为女高音、小提琴、大提琴与钢琴而作

——For Soprano, Violin, Violoncello and Piano

Andante 激动地

作词：庞亮

作曲：宋嘉宁

由慢渐快

pizz.

Violin

39 arco

3 3

42

3 3 3 mf

46

f

52

56

p < > mf > mp <

61

mp < p < p < p < f

66

ff 3 3

70 A tempo

p < 6 f < rit.

A tempo **Meno mosso**

75 *p*

80 *p*

88 *p*

95 *pp* *p* *f*

100 *ff* *f*

108 *mf*

119 *mf* *p*

126

131 *pp* rit.

我的思念向你飞

Violoncello

My Missing Flies to You

——为女高音、小提琴、大提琴与钢琴而作

——For Soprano ,Violin, Violoncello and Piano

作词：庞亮

作曲：宋嘉宁

Andante 激动地

6

12

18

25

30

35

由慢渐快

f *ff* *f* *p* *mf* *p* *f* *ff* *sf* *mp*

pizz. arco

V.S.

Violoncello

40

3 3 3 3 3 *mf*

45

50

55

59

mp < *mp* < *p* < *p* <

64

p < *f* < *ff*

69

A tempo

p < *f* <

74

rit. A tempo **Meno mosso**

p

80

Violoncello

86

91

97

102

110

116

126

131

Piano

我的思念向你飞 My Missing Flies to You

——为女高音、小提琴、大提琴与钢琴而作
——For Soprano, Violin, Violoncello and Piano

作词: 庞亮
作曲: 宋嘉宁

Andante 激动地

V.S.

14

sfp 由慢渐快 由弱渐强

8^{va}

8^{vb}

15

mp 6 6 6 6 *mf*

p *mp* *p*

17

p *mp* *p*

20

p *p* *mf* *p*

26

mf *p* *mf* *mp*

8^{va}

32

ff

3

由慢渐快

(8)

35

sf

38

mp

3

42

mp

3

4

Piano

45

49

51

52

53

54

55

56

59

62

65

67

Piano
A tempo

81

mf p mf p

88

mf

93

pp 2 2

99

f 3 3 3 3 p

104

8va- p 8va-

109

mf

114

3

3

123

130

132
